

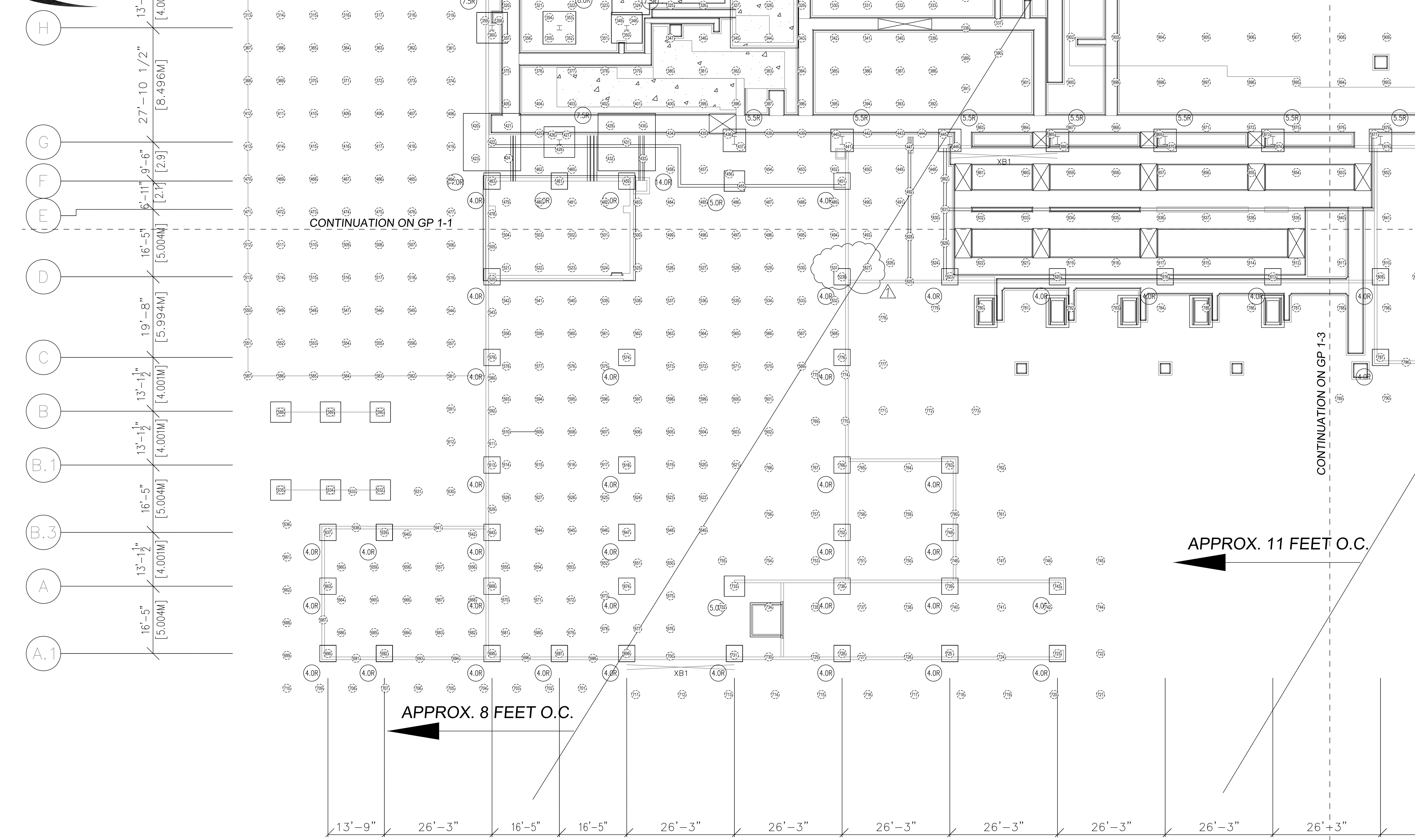

Geopier® and Rammed Aggregate Pier® are registered trademarks of Geopier Foundation Company, Inc. This drawing contains information proprietary to The Geopier Foundation Company, Inc. and its licensees. The information contained herein is not to be transmitted to any other organization unless specifically authorized in writing by Geopier Foundation Company, Inc. Geopier® is the property of Geopier Foundation Company, Inc. and is protected under U.S. Patent No. 6,995,713; 6,689,815; 6,988,855; 5,249,892; 7,226,246; 6,354,766; 7,004,864; 6,354,768; 6,266,004 and other patents pending.



1 RAP LAYOUT PLAN
3/32" = 1'-0"

- Legend**
- Typ. 30" RAP Element
 - ⑧ Typ. RAP #

Rammed Aggregate Pier® Foundation Plan Notes

1. Rammed Aggregate Pier® elements will be installed prior to fill placement.
2. All existing and proposed utilities within and adjacent to the proposed building footprint shall be field verified by the General Contractor and coordinated with the Rammed Aggregate Pier® Installer before Rammed Aggregate Pier® element installation shall proceed.
3. Plan for Rammed Aggregate Pier® location only. Please refer to Structural plans for footing layout and orientation.

The Rammed Aggregate Pier® system may only be installed by installers approved and licensed by Geopier Foundation Company, Inc. These drawings are not to be used by any other installer or ground improvement system as a basis for building support. In the event of unauthorized use of these drawings, Geopier Foundation Company is not responsible for performance. The design team and owner bear responsibility for performance if this information is used by contractors not approved by GFC.

ZONE	REV	DESCRIPTION	DATE	APPROVED
1		Adjusted Pier Numbering	10/9/11	

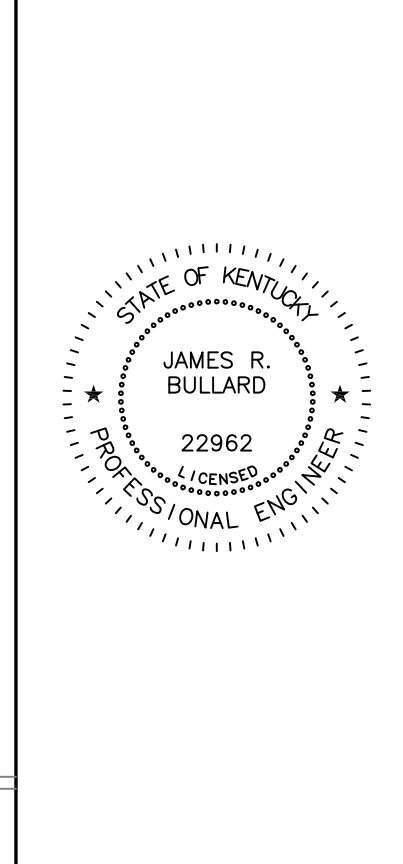

FLEX FILM BUILDING A
ELIZABETHTOWN, KY

GEOPIER FOUNDATION COMPANY
Geopier Foundation Company
P.O. Box 421
New Palestine, IN 46163
Ph: 317/861-9361
Fax: 317/861-5362

PROJECT NUMBER: PGL-1149
DATE: 8/19/11
SHEET NUMBER: GP1.2

CONCEPTUAL
Rammed Aggregate Pier® Foundation Plan

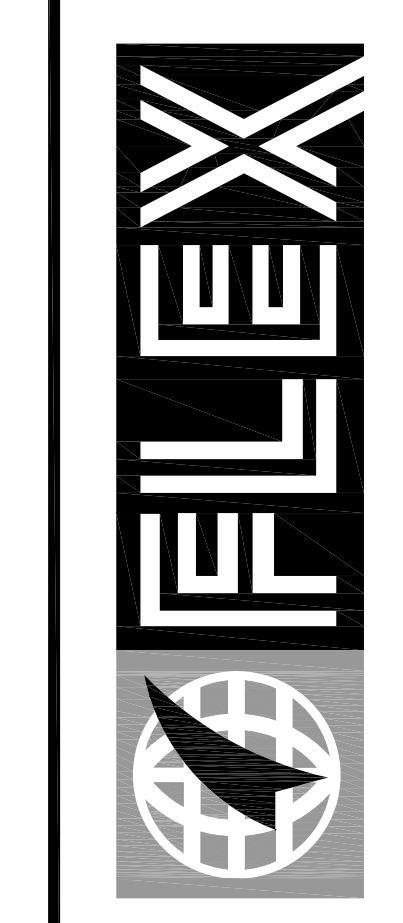

FLEX FILMS (USA) INC.
1221 NORTH BLACK BRANCH ROAD
ELIZABETHTOWN, KENTUCKY 42702
PROJECT L-12 BOPET U.S.A.

DATE	BY	REVISION
10-2-2011	POST	RIB REVISIONS

DESIGNED BY: XSE
DRAWN BY: AUS
CHECKED BY: GAR
DATE: JUNE 20/11
SCALE: AS NOTED

nse
Engineers
Architects
Planners
OF KENTUCKY, INC.
654 MILLERSVILLE
ELIZABETHTOWN, KY 42701
Phone: (502) 275-6834
Fax: (502) 223-2897
www.nseflex.com

DRAWING NO.
**UFL-L12
C-101.4B**